

---

# SmartPass Features & Benefits

---

## TEMPERATURE SCREENING & FACIAL RECOGNITION SOLUTION

### SmartPass Temperature Detection Display Unit

Quickly identify an individual and accurately scan their body temperature. Display units are available in three models: a wall mount, table stand, and podium style unit.

- Identify individuals using facial recognition technology and monitor access for employees, staff, visitors, students, or strangers
- No-touch body temperature reading using a thermal sensor
- Optional mask or facial covering detection
- Customizable alarms for elevated temperature reads or compliance failures such as not wearing a facial covering
- Ability to send text message or email alerts
- Adjustable settings for temperature read range, mask detection, and reporting features
- Ability to connect to a label printer to create a nametag or temporary pass
- Device can be wall-mounted or used with multiple stand and base options
- Optional device cellular connectivity



There are three standard models available: wall mount, table stand, and podium a style kiosk unit.

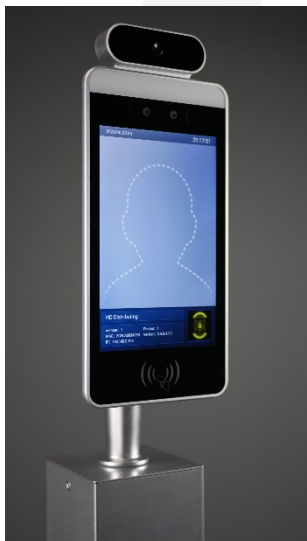

Temperature Scanner  
Kiosk with Wall  
Mount



Temperature Scanner  
Kiosk with Table Stand



Temperature Scanner  
Kiosk with Floor Stand

## SmartPass Software Console, Reporting & Analytics

Provide accountability by tracking and monitoring access activity for individuals entering a particular location, facility, business, or establishment.

- Manage location access records for individuals such as employees, staff, visitors, students, or strangers using the SmartPass software console
- Single view console for total face scans and statistics including scans for staff, visitors, strangers, and restricted access
- Stores and tracks up to 30,000 individual faces
- Device management provides capability to update, manage and view all SmartPass devices from the console
- Optional enterprise device management to control and manage other company devices in addition to the SmartPass Display Unit
- Attendance management provides the ability to create rules, groups or subgroups, maintain and export records, and view statistics
- Personnel management controls lists and profiles for employees, visitors, or those with restricted access
- Pass management maintains a list of historical records and reporting for entry passes, permissions, and restricted access
- System management features control user roles, software access levels, organization structure, business management data, and system logs settings
- Ability to export reports for all events within the software application

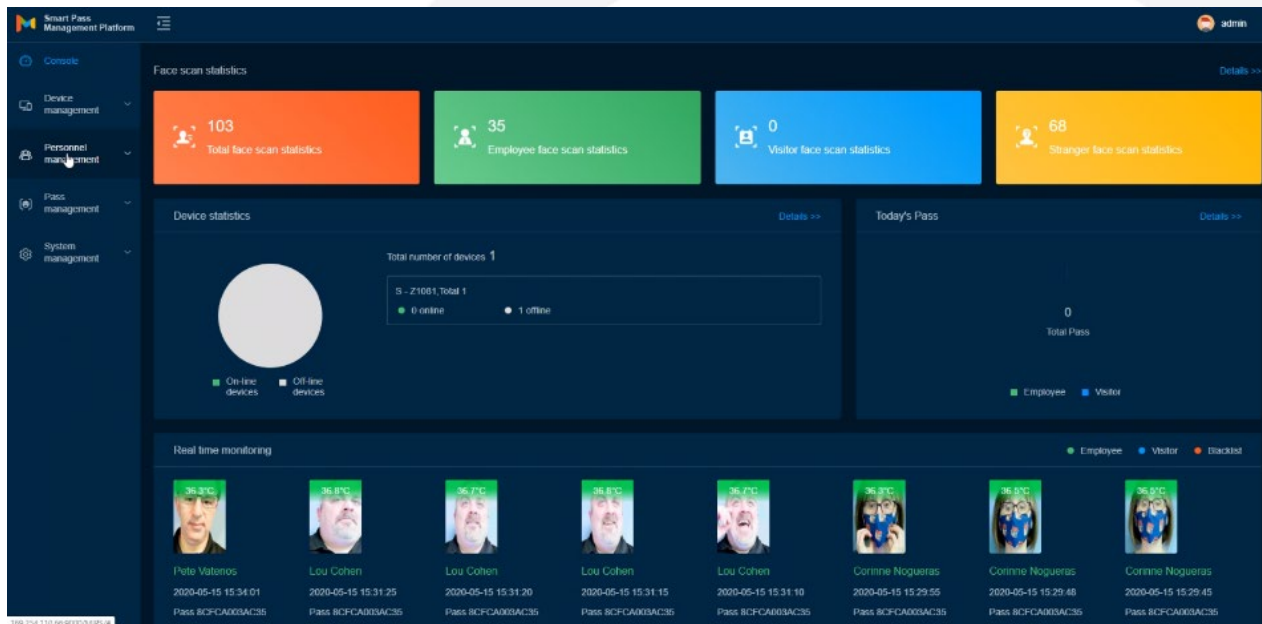

For more information on RMS Omega's SmartPass Temperature Screening & Facial Recognition Solutions, please [visit our website](#).